

4th Hepatology-Pathology (Hep-Path) Symposium

January 23th 2025 – Berner Generationenhaus

ADVANCING PERSONALIZED CARE: SYNERGIZING PATHOLOGY AND HEPATOLOGY IN LIVER DISEASE MANAGEMENT

Chair: Prof. Dr. med. Annalisa Berzigotti / Dr. med. Matteo Montani



AGENDA

10.00 – 10.15 Introduction (Organizers)

Part 1: Diffuse Liver Disease

Steatotic liver disease: impact of the new definition on diagnosis and outcomes

10.15 – 10.45 A hepatologist's perspective
(Susana G. Rodrigues, Bern, Switzerland)

10.45 – 11.15 A pathologist's perspective
(Dina Tiniakos, Athens, Greece)

Decoding Liver Granulomas: Implications and Insights

11.15 – 11.45 What hepatologists postulate and what they would like to know from biopsy
(Guido Stirnimann, Bern, Switzerland)

11.45 – 12.15 What answers can be given by tissue-medicine?
(Matteo Montani, Bern, Switzerland)

12.15– 12.45 **Discussion with the audience**

12.45 – 14.00 *Lunch Break*

This event is accredited with:
6 CME from SGG/SSG, SGAIM and SGPath.

Part 2: Liver Tumors

Primary liver cancer

14.00– 14.30 New histopathology classifications
(Benjamin Goeppert, Ludwigsburg, Germany)

14.30 – 15.00 What surgical techniques can we offer in 2025?
(Anja Lachenmayer, Bern, Switzerland)

15.00– 15.30 Systemic therapy for cholangiocellular carcinoma: an update
(Martin Berger, Bern, Switzerland)

15.30 – 16.00 *Coffee Break*

Artificial intelligence and liver tumors

16.00– 16.30 Update on the use of AI in tissue medicine
(Julien Calderaro, Créteil, France)

16.30 – 17.00 Will we use AI for HCC and for diagnosis in clinical hepatology?
(Nicolas Goossens, Geneva, Switzerland)

Workshop

17.00 – 18.00 Clinical Cases (Residents UVCN, IGMP)

18.00 Q&A and Closure (Organizers)

This event is sponsored by

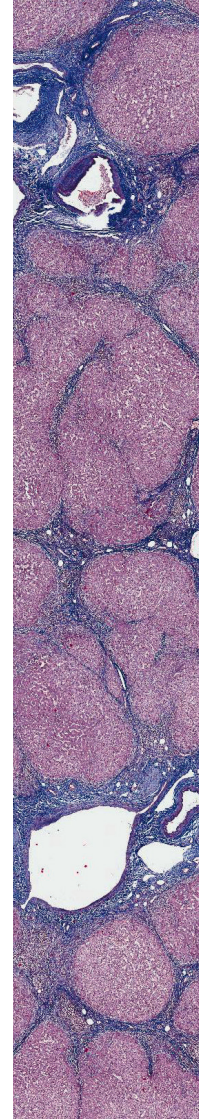



Registration Form for Clinical and Pathological Liver Symposium

January 23th 2025

ADVANCING PERSONALIZED CARE: SYNERGIZING PATHOLOGY AND HEPATOLOGY IN LIVER DISEASE MANAGEMENT

Spittelsaal, GenerationenHaus, Bern

Hospital

Title

Name

First name

Street

Postal code/City

Please provide address relevant for the invoice

E-Mail address

Food preferences/Allergies

This event is accredited with: 6 CME from SGG/SSG, 6 CME from SGAIM, accreditation with SGPATH is underway

Please complete this form and send it back by Dezember 17th 2024 by mail or scan and email it to bettina@endresprojects.ch.
Your contribution to the costs of the course will be CHF 180.-. We will send you an invoice upon your registration.
For further questions do not hesitate to contact our project lead Bettina Endres (bettina@endresprojects.ch) or myself (matteo.montani@pathology.unibe.ch).

please stamp

Registration Form for Clinical and Pathological Liver Symposium

January 23th 2025

ADVANCING PERSONALIZED CARE: SYNERGIZING PATHOLOGY AND HEPATOLOGY IN LIVER DISEASE MANAGEMENT

Spittelsaal, GenerationenHaus, Bern

Dr. Bettina Endres
endresprojects
Schwandweg 22
CH-8834 Schindellegi